

Alumina

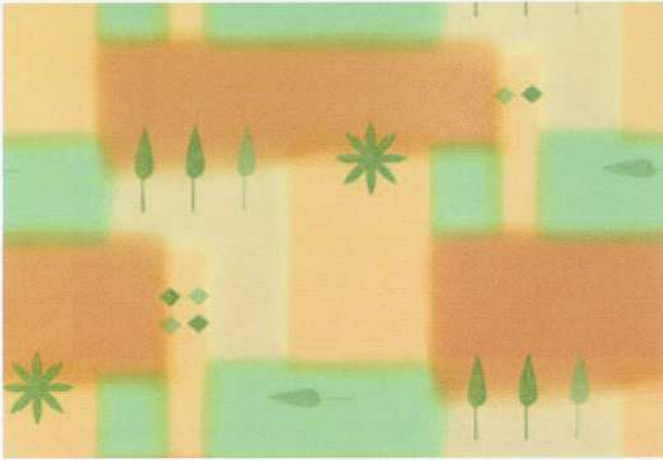

Apricot



Gold

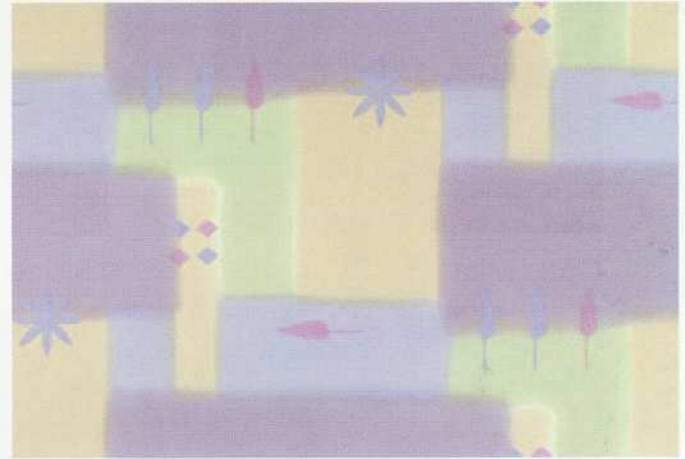
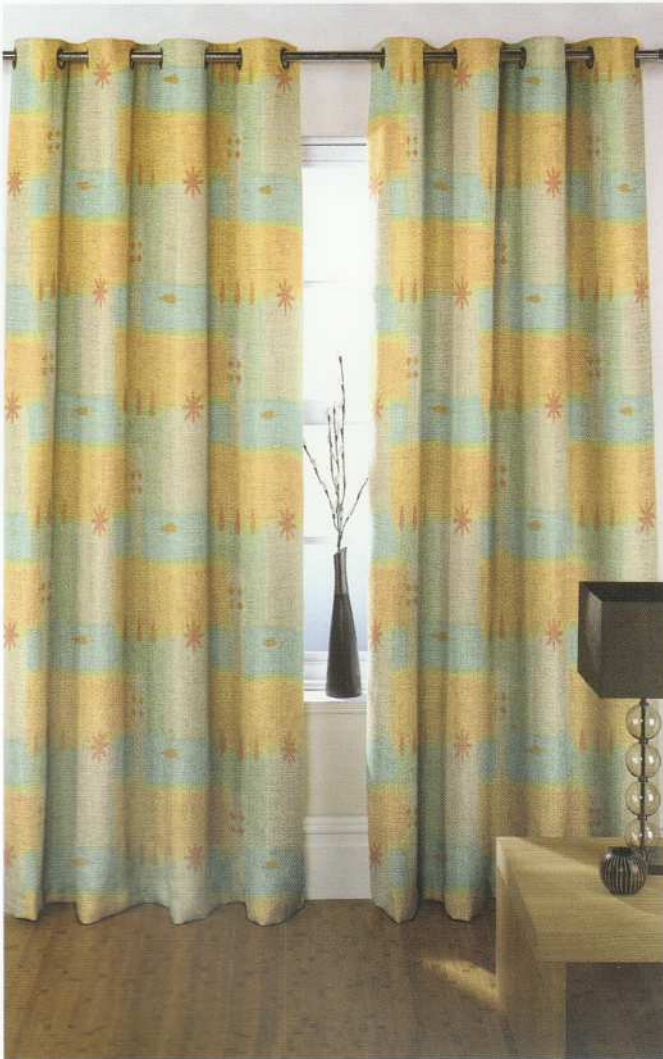

Lilac

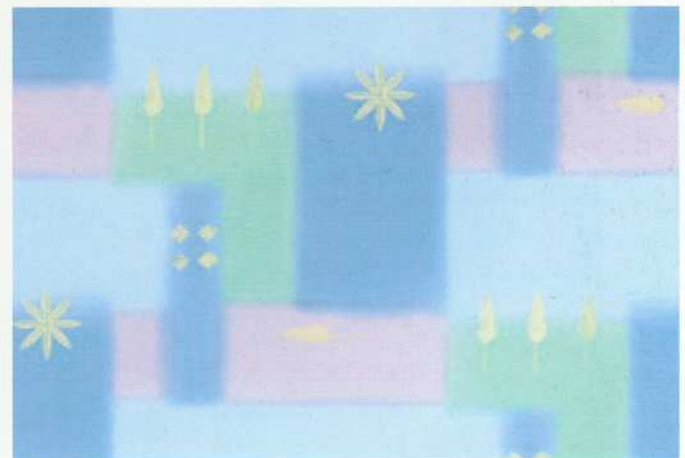

Turquoise

Pattern Repeat - 62.7cm

Always refer to pattern repeats as the designs are not to scale.
Although every effort has been made to ensure as close a representation as possible, the colours are an indication only and samples are available

Anastasia & Aphrodite

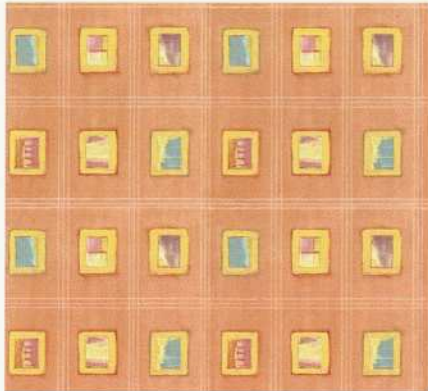

Aphrodite Coral

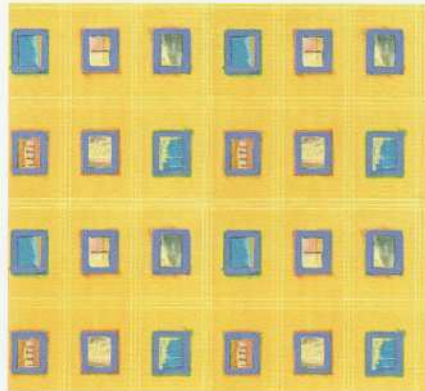

Aphrodite Gold

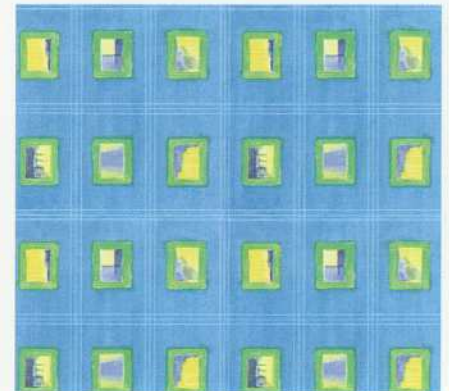

Aphrodite Turquoise

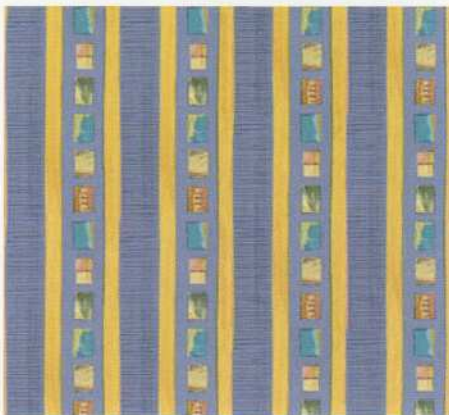

Anastasia Gold

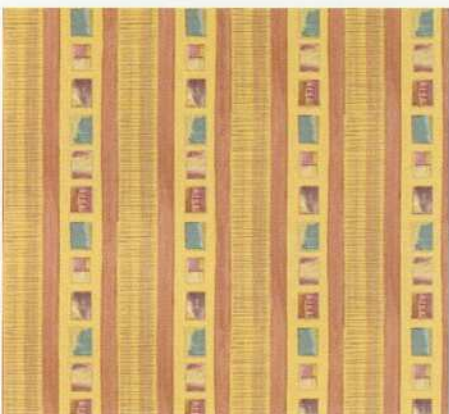

Anastasia Coral

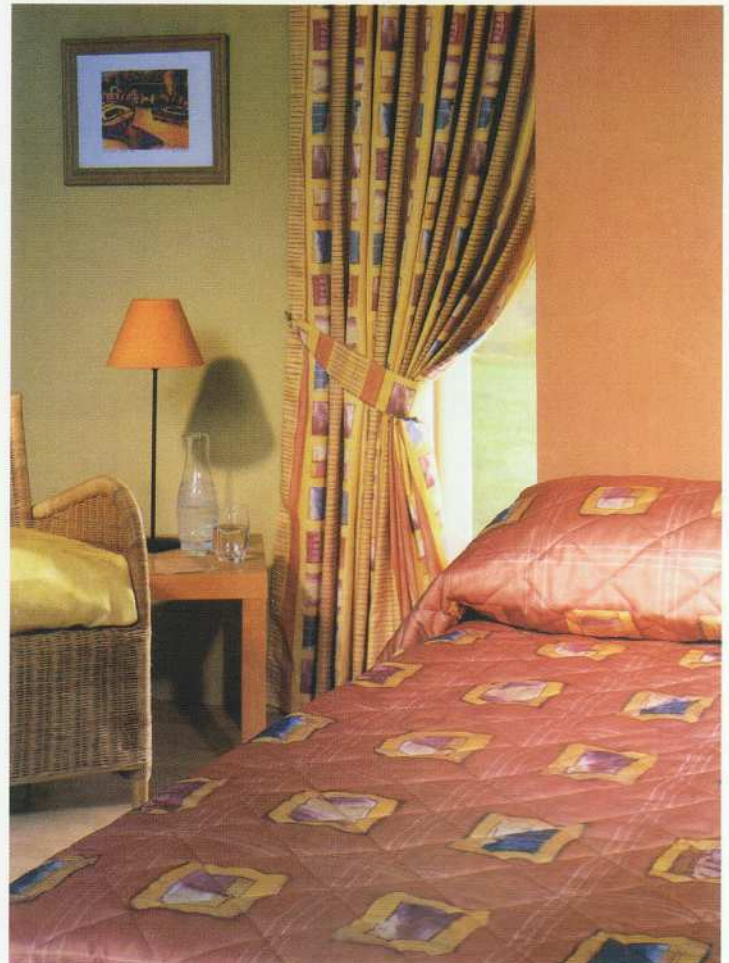

Curtains in Anastasia Coral
Throwover in Aphrodite Coral

Anastasia Pattern Repeat - 62.7cm

Aphrodite Pattern Repeat - 62.7cm

Always refer to pattern repeats as the designs are not to scale.
Although every effort has been made to ensure as close a representation as possible, the colours are an indication only and samples are available.

Broadway

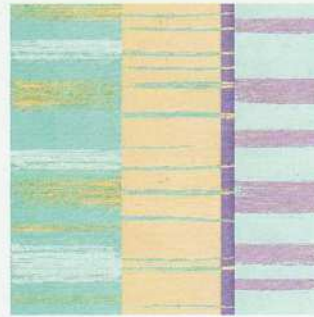

Broadway Apple

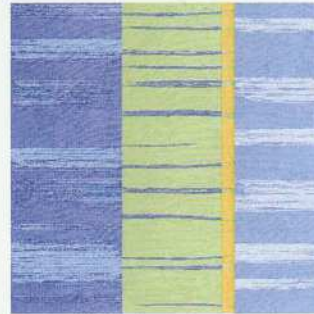

Broadway Blue

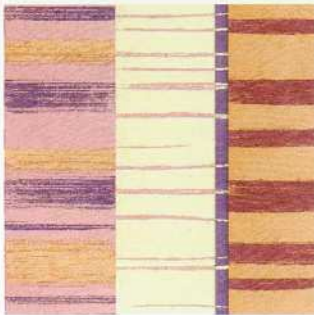
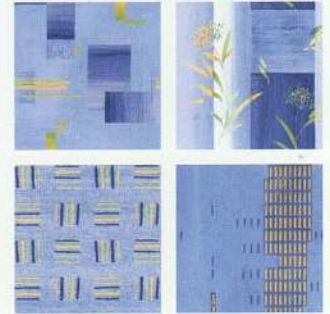

Broadway Peach



Broadway Duckegg



Broadway Terracotta



Broadway Aubergine

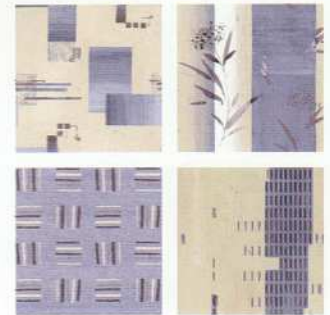

Pattern Repeat - 62.7cm

Always refer to pattern repeats as the designs are not to scale.
Although every effort has been made to ensure as close a representation as possible, the colours are an indication only and samples are available

Cascade

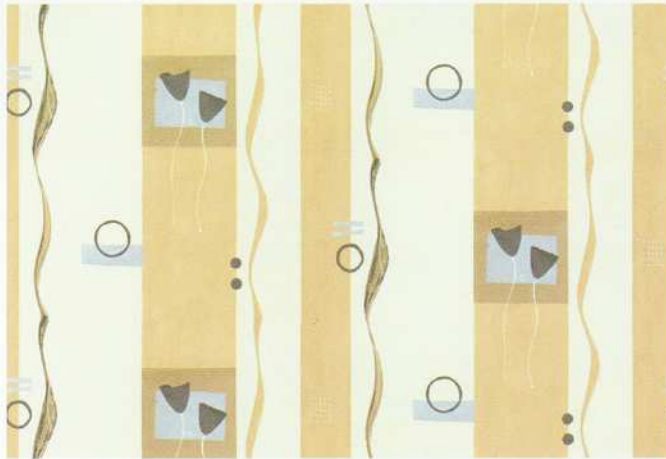

Caramel

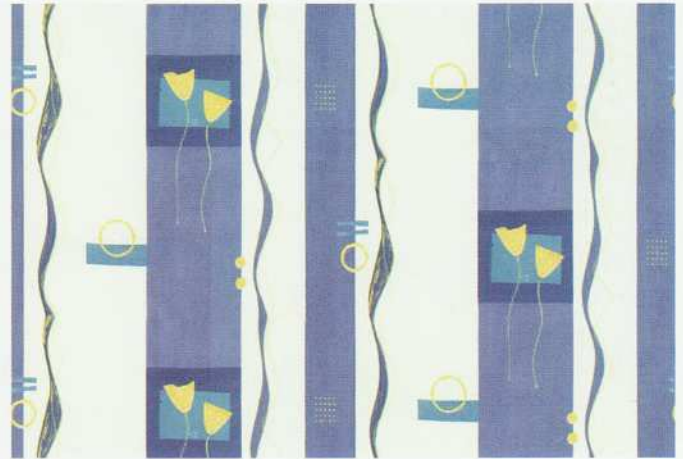

Chambray

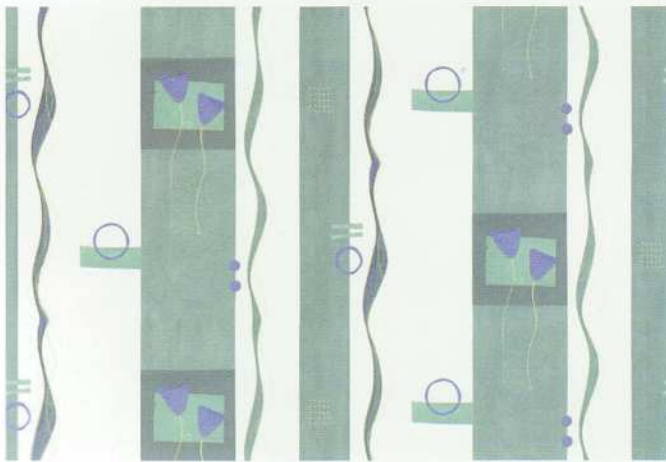

Mint

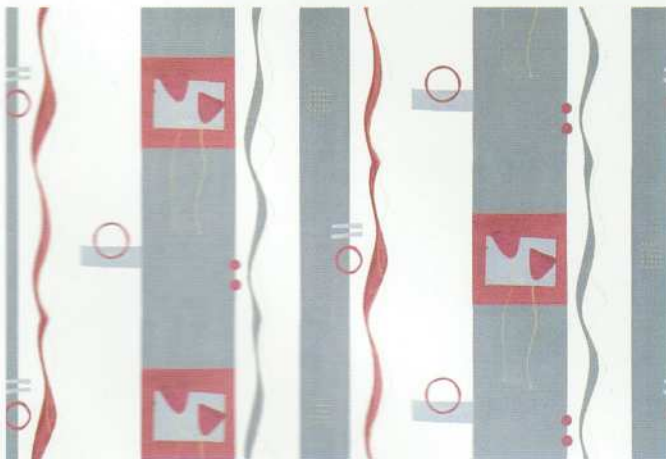

Storm



Pattern Repeat - 62.7cm

Always refer to pattern repeats as the designs are not to scale.
Although every effort has been made to ensure as close a representation as possible, the colours are an indication only and samples are available.

Friendship



Emerald



Royal

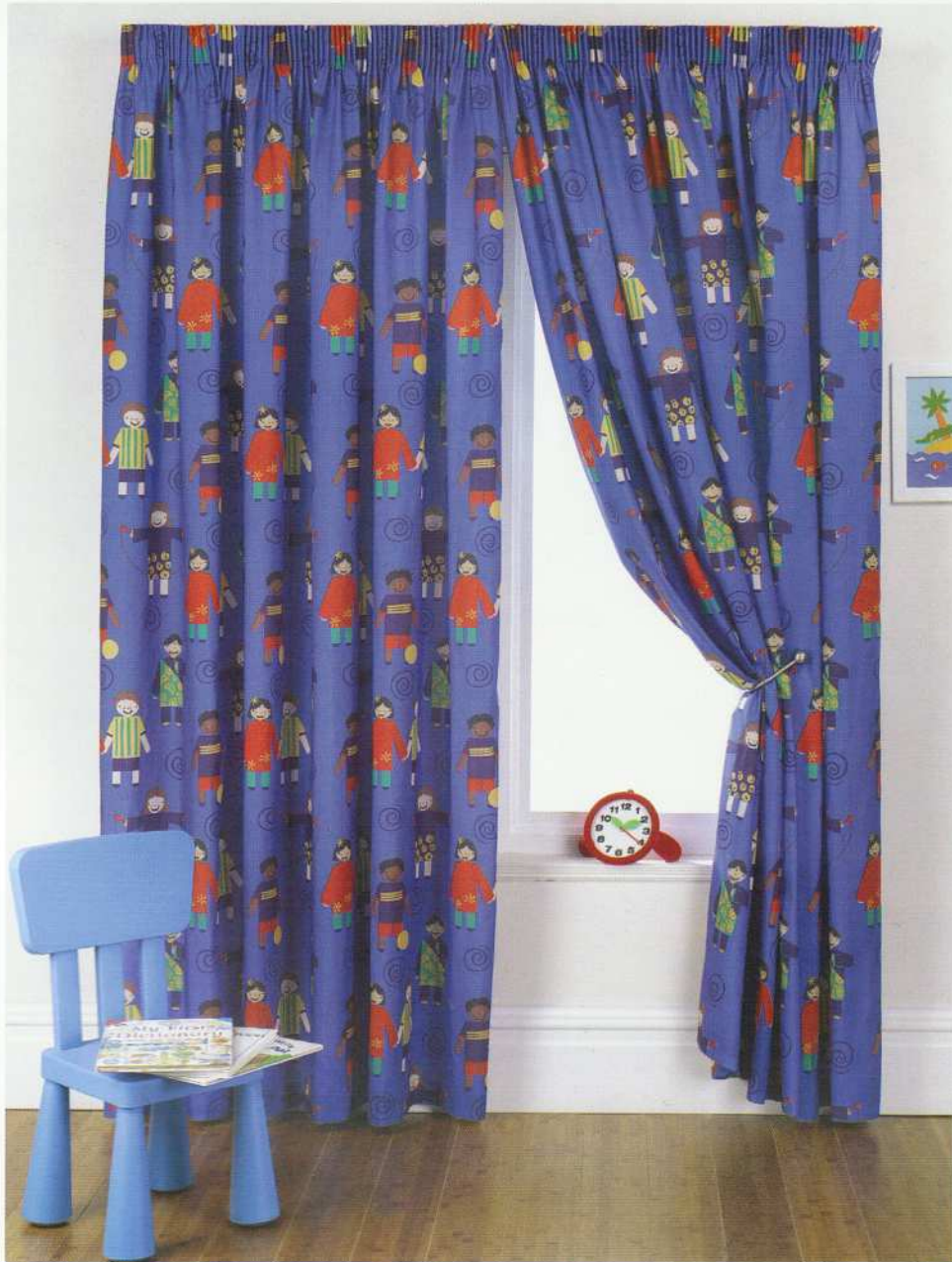

Sky

Pattern Repeat - 61.0cm

Always refer to pattern repeats as the designs are not to scale.
Although every effort has been made to ensure as close a representation as possible, the colours are an indication only and samples are available.



Avocado



Midnight



Morello



Spice Ginger



Desert

Pattern Repeat - 46cm

Always refer to pattern repeats as the designs are not to scale.
Although every effort has been made to ensure as close a representation as possible, the colours are an indication only and samples are available

Madagascar



Madagascar

Pattern Repeat - 60.8cm

Always refer to pattern repeats as the designs are not to scale.

Although every effort has been made to ensure as close a representation as possible, the colours are an indication only and samples are available.

Meadow

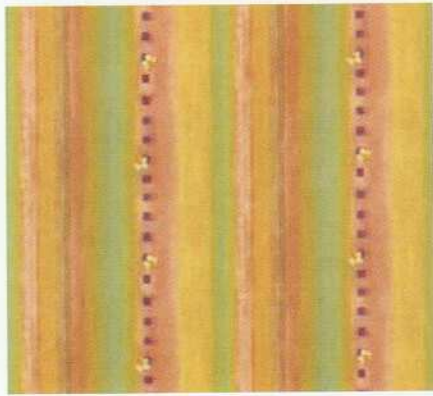

Sunshine

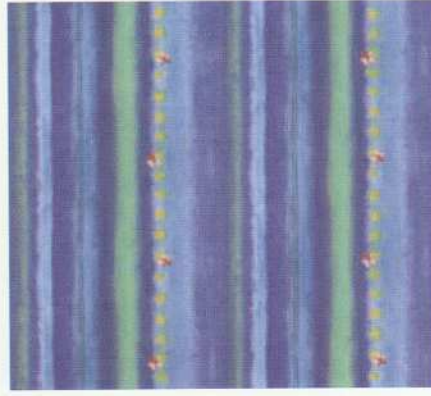

Midnight



Sage



Powder

Pattern Repeat - 62.7cm

Always refer to pattern repeats as the designs are not to scale.
Although every effort has been made to ensure as close a representation as possible, the colours are an indication only and samples are available.

Moby Dick & Horatio



Moby Dick Coral



Moby Dick Red



Horatio Cream



Horatio Sand

Moby Dick Pattern Repeat - 62.7cm

Horatio Pattern Repeat - 62.7cm

Always refer to pattern repeats as the designs are not to scale.

Although every effort has been made to ensure as close a representation as possible, the colours are an indication only and samples are available.

Pebbles

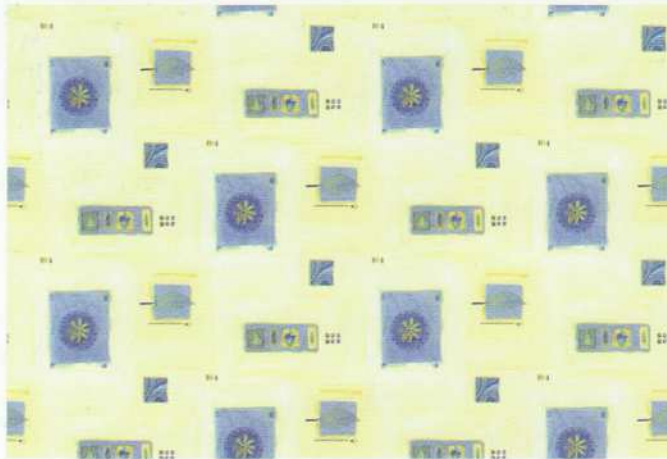

Barley

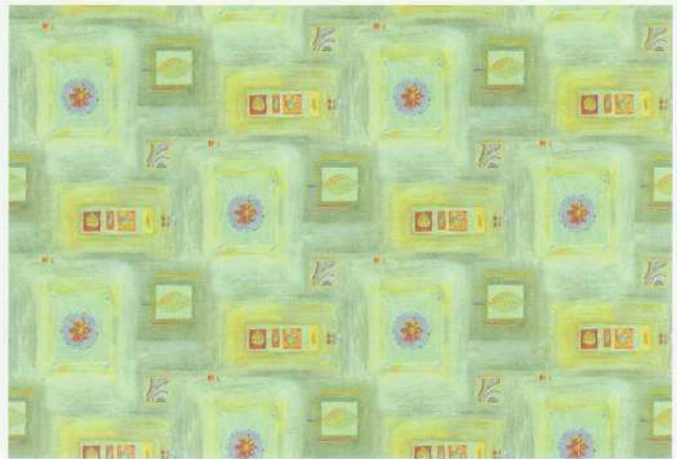

Olive



Melon

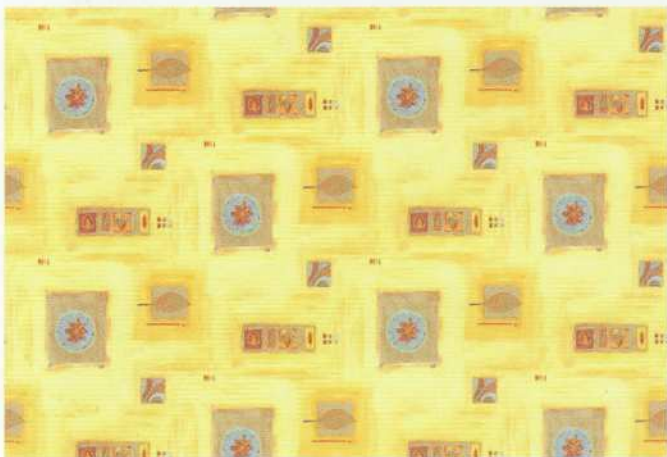

Saffron

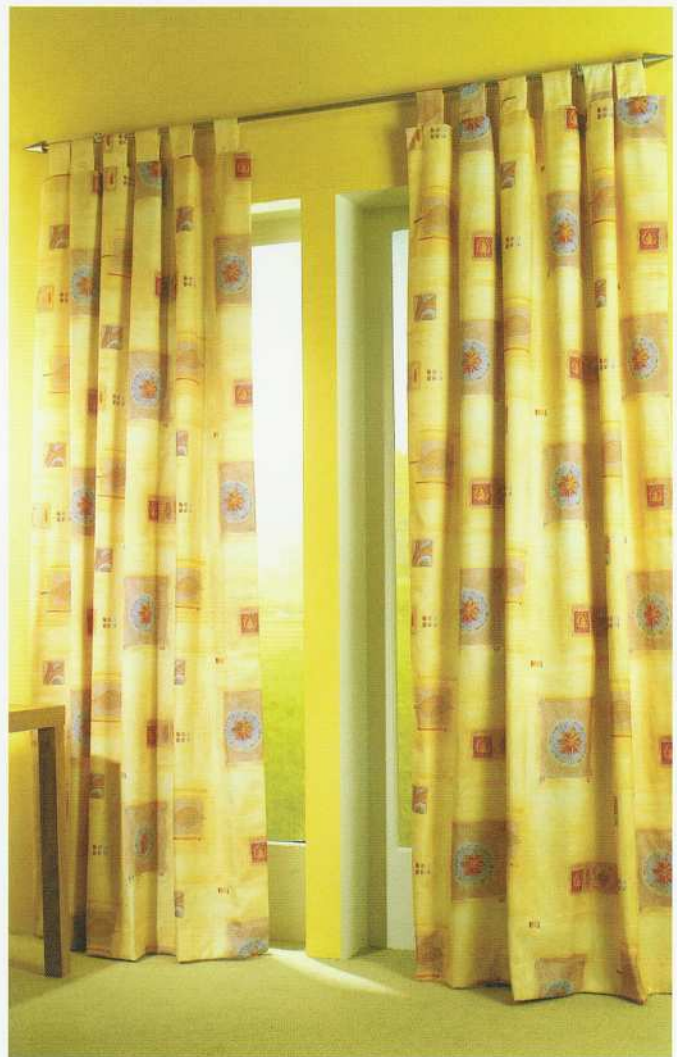

Pattern Repeat - 62.7cm (Half Drop)

Always refer to pattern repeats as the designs are not to scale.
Although every effort has been made to ensure as close a representation as possible, the colours are an indication only and samples are available.

Saffron



Blue



Red



Olive



Blush

Pattern Repeat - 59.8cm

Always refer to pattern repeats as the designs are not to scale.
Although every effort has been made to ensure as close a representation as possible, the colours are an indication only and samples are available.

Evolution

The *5th Avenue* family, *smart* and trendy, creating a *chic* appearance.

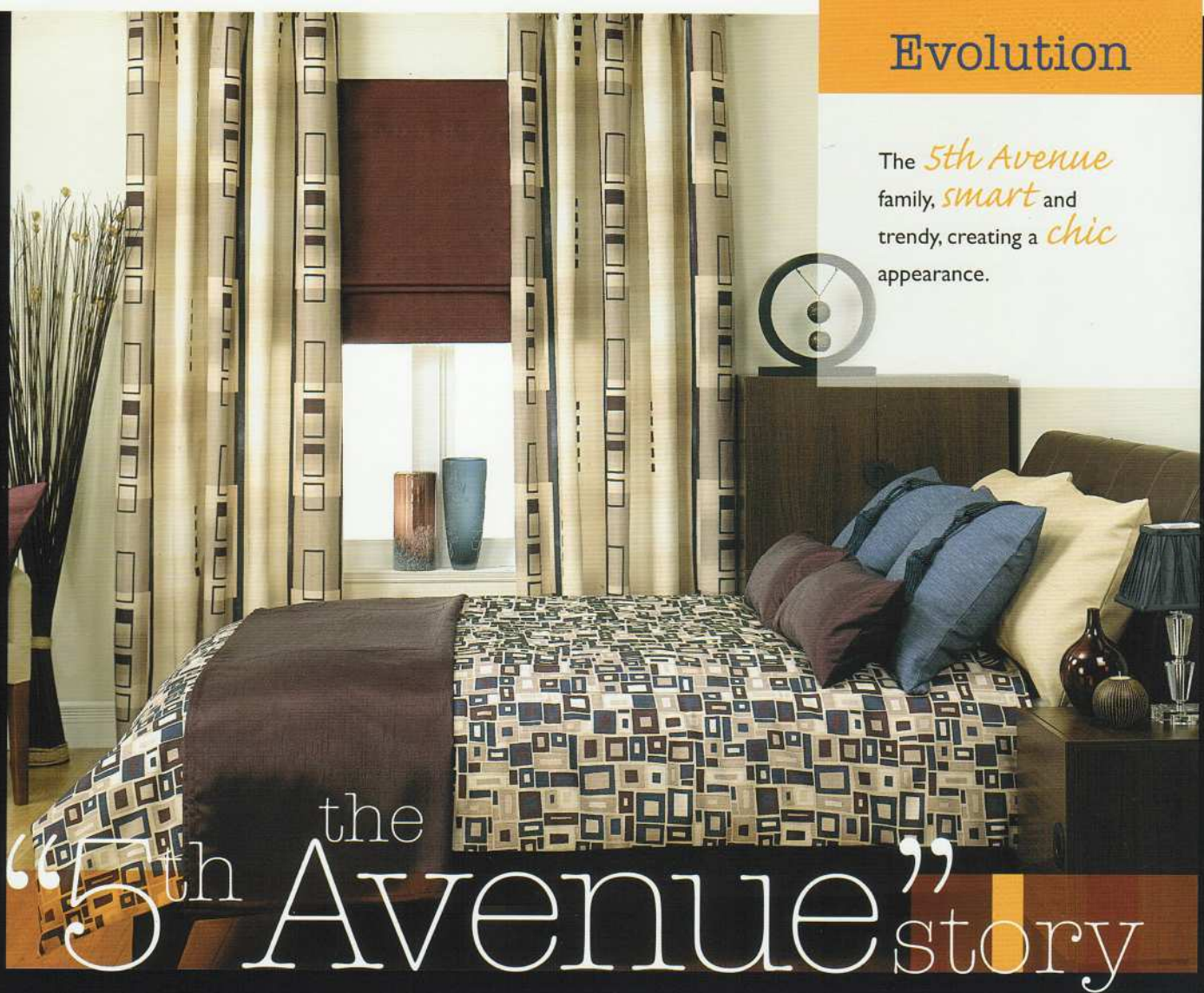

5th Avenue Liquorice



5th Avenue Mint Brownie

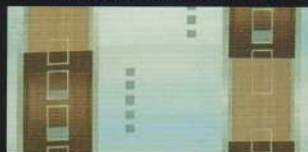

5th Avenue Grape



5th Avenue Mulberry

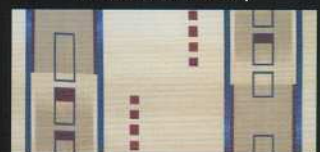

Broadway Liquorice



Broadway Mint Brownie



Broadway Grape



Broadway Mulberry



Eve Mink



Eve Palm



Eve Grape



Eve Fudge



Ethan Mink



Ethan Nutmeg



Ethan Grape



Ethan Fudge



This is just a small selection of the suggested colourways available, please ask for samples. Whilst we have tried to reproduce the colours in this brochure as accurately as possible, there may be slight differences when printed on fabric.

Evolution

The *Charlotte* family, is both *luxurious* and inviting, combining a blend of *confident* stripes and bold patterns.



the "Charlotte" story

Charlotte Chocolate Shake



Charlotte Dewberry



Charlotte Delft



Charlotte Jade



Brandon Chocolate Shake



Brandon Dewberry



Brandon Delft



Brandon Jade



Eve Cream Eve Cinnamon



Eve Cream Eve Dewberry



Eve Cream Eve Delft



Eve Cream Eve Jade



Ethan Chocolate Shake



Ethan Dewberry



Ethan Delft



Ethan Jade



This is just a small selection of the suggested colourways available, please ask for samples. Whilst we have tried to reproduce the colours in this brochure as accurately as possible, there may be slight differences when printed on fabric.

Evolution

The *Daisy* family, forms a *tranquil* environment with its flowers and waves enabling an effect that appears to be *cool* and natural.



Daisy Cobalt



Daisy Berry



Daisy Latte



Daisy Olive



Maisy Cobalt



Maisy Berry



Maisy Latte



Maisy Olive



Eve Cobalt



Eve Lime



Eve Latte



Eve Slate Teal



Ethan Cobalt



Ethan Lime



Ethan Tiramisu



Ethan Slate Teal



This is just a small selection of the suggested colourways available, please ask for samples. Whilst we have tried to reproduce the colours in this brochure as accurately as possible, there may be slight differences when printed on fabric.

Evolution

The *Firenze* family, aims for a more traditional *comforting* feel with its characteristic patterns and co-ordinating fabrics.



Firenze Blue Grass



Firenze Plum



Firenze Claret



Firenze Old Gold



Verona Blue Grass



Verona Plum



Verona Claret



Verona Old Gold



Taranto Blue Grass



Taranto Plum



Taranto Claret



Taranto Charcoal



Eve Peacock



Eve Grape



Eve Dewberry

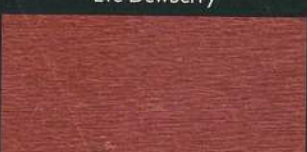

Eve Cream



This is just a small selection of the suggested colourways available, please ask for samples. Whilst we have tried to reproduce the colours in this brochure as accurately as possible, there may be slight differences when printed on fabric.

Evolution

The *Olivia* family combines boldly coloured stripes and circles, to create a look that is both *contemporary* and stylish.



Olivia Peacock



Olivia Mocha



Olivia Wedgewood



Olivia Decadence



Grace Peacock



Grace Mocha



Grace Wedgewood

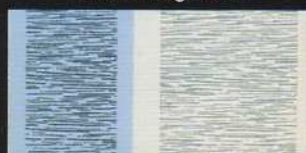

Grace Decadence



Eve Peacock



Eve Mocha



Eve Wedgewood



Eve Decadence



Ethan Peacock



Ethan Mocha



Ethan Wedgewood

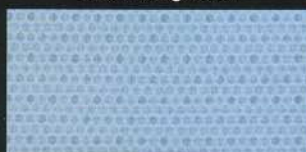









































Ethan Decadence



This is just a small selection of the suggested colourways available, please ask for samples. Whilst we have tried to reproduce the colours in this brochure as accurately as possible, there may be slight differences when printed on fabric.

Information

Product Code	Product Information	Suggested End Use	Flame Retardant Specification	Care Instructions
6913	Inherently Flame Retardant Satin Polyester 142cm 220gms	Curtaining	BS 5867 Part 2 Type B & C, BS 5815 Pt 3G, BS 7175 Source 7, IMO A563 (14)	     If required can also be washed at 71C for thermal disinfection
6912	Inherently Flame Retardant Trevira CS Polyester 142cm 220gms	Curtaining	BS 5867 Part 2 Type B & C, BS 5815 Pt 3G, M1/B1, Classe Uno 9177, BS 7175 Source 0 & 5	     If required can also be washed at 71C for thermal disinfection
6900	Inherently Flame Retardant Plain Weave 142cm 145gms	Bedding	BS 5867 Part 2 Type B & C, BS 5815 Pt 3G, BS 7175 Source 0 & 5	     If required can also be washed at 71C for thermal disinfection
6910	Inherently Flame Retardant Panama Polyester 150cm 240gms	Curtaining	BS 5867 Part 2 Type B & C, IMO A563 (14)	     If required can also be washed at 71C for thermal disinfection
6904	Inherently Flame Retardant Venus Polyester Dimout 150cm 240gms	Curtaining (Dimout)	BS 5867 Part 2 Type B & C, M1/B1, Classe Uno 9177, NFA 701, IMO A563 (14)	     If required can also be washed at 71C for thermal disinfection
6911	Inherently Flame Retardant Polyester Blackout 142cm 295gms	Curtaining (Blackout)	BS 5867 Part 2 Type B, B1, NFA 701, IMO A563 (14)	     Iron Non-Coated Side
6896	Flame Retardant Blackout 25% Polyester/ 71% Acrylic Flock/4% Cotton 140cm 300gms	Curtaining (Blackout)	BS 5867 Part 2 Type B, M1/B1, NFA 701, IMO A563 (14)	     Iron Non-Coated Side
9049	Inherently Flame Retardant Polyester Voile 150cm 55gms	Curtaining (Voile)	BS 5867 Part 2 Type B & C	    
6914	FR Enduracare Polyester Twill 137cm 380gms	Waterproof Upholstery 50,000 Martindale	BS 5852 Ignition sources 0 & 1 and Crib 5, IMO A652 (16)	Routine Soap and warm water sponging is effective for ordinary soiling. Fresh stains, both water and oil based are easily removed using most water based household spray cleaning agents. Antiseptic cleaning agents can be used and more stubborn stains may require the use of a safe solvent such as Isopropyl Alcohol or Mineral Spirit. DO NOT DRY CLEAN
6930	FR Endurasuede 100% Nylon/Cotton backed 137cm 280gms	Upholstery 50,000 Martindale	BS 5867 Part 2 Type B, BS 5852 Ignition sources 0 & 1, IMO A652 (16)	Please contact us for details.
6978	FR Sentinel MRSA Polyester 137cm 420gms	Waterproof Upholstery 60,000 Martindale	BS 5852 Ignition sources 0 & 1 and Crib 5	Will not support microbial growth including – Aspergillus Niger – E Coli – Altinata – Salmonella – Penicillium – Staphylococcus Aureus (MRSA) – Cladosporium Herbarium AATCC Test Method 147 1998 AATCC Test Method 30 1998

Soapless detergent to be used on all of the above base cloths. No fabric conditioners/Softeners or Freshener sprays to be used as this can adversely effect FR properties. A tolerance of +/- 3% should be allowed for on pattern repeats as it can vary from quality to quality. Please inspect all goods before cutting as no claims can be accepted or exchanges made once the material has been cut.

Pattern Repeat Table

V 690mm - H 345mm	Salerno and Palermo	V 470mm - H 470mm	Montana
V 320mm - H 320mm	Ribbons	V 640mm - H 690mm	Naples
V 640mm - H 685.8mm	Oregon	No Repeat	Hudson and Minuet

Fusion

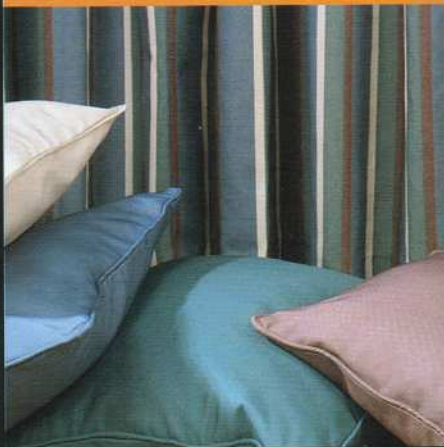

The *Hudson* range, a strong, confident stripe fusing a blend of *vibrant* and subtle, *complementary* colours.



Hudson

Hudson Mallard



Hudson Cabernet



Hudson Woodlands



Hudson Everglade



Minuet Teal

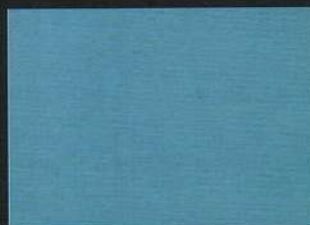

Minuet Morello



Minuet Truffle



Minuet Citrus

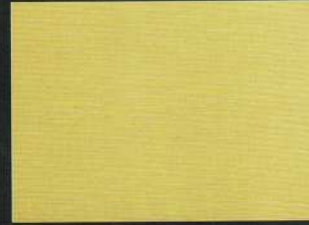

This is just a small selection of the suggested colourways available, please ask for samples. Whilst we have tried to reproduce the colours in this brochure as accurately as possible, there may be slight differences when printed on fabric.



THE MONTANA RANGE

The Montana range enhances a softer, habitual feel with its block patterns and matching simple fabrics.

Montana Cappucino



Montana Garnet



Montana Ocean



Montana Elements



Minuet Suede

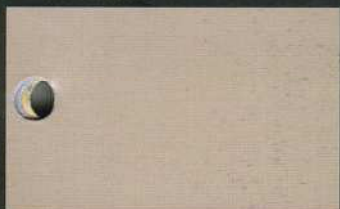

Minuet Suede



Minuet Duckegg



Minuet Citrus



Montana H46cm x V46cm repeat pattern, Minuet no repeat pattern. This is just a small selection of the suggested colourways available, please ask for samples. Whilst we have tried to reproduce the colours in this brochure as accurately as possible, there may be slight differences when printed on fabric.

Fusion

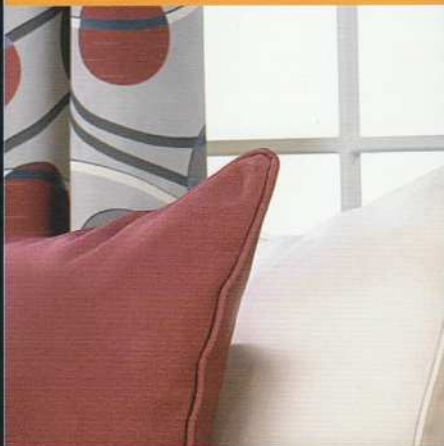

The *Oregan* range is a *smooth* yet bubbly atmosphere, creating a *mixed essence* of work and play.



Oregan

Oregan Slate



Oregan Damson



Oregan Midnight



Oregan Pillar Box



Minuet Morello

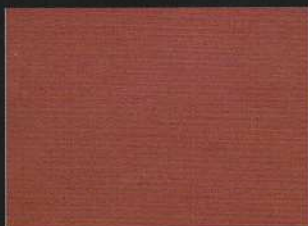

Minuet Mulberry



Minuet Armagnac



Minuet Royal



This is just a small selection of the suggested colourways available, please ask for samples. Whilst we have tried to reproduce the colours in this brochure as accurately as possible, there may be slight differences when printed on fabric.

Fusion



The *Palermo* range creates a mood that is *soothing* yet stimulating, generating a *classic* atmosphere for studying.



Palermo

Palermo Ink



Palermo Cactus



Palermo Petrol



Palermo Conker



Naples Ink



Naples Cactus



Naples Petrol



Naples Conker



Minuet Royal

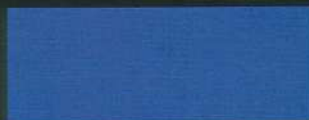

Minuet Jade



Minuet Teal



Minuet Truffle



This is just a small selection of the suggested colourways available, please ask for samples. Whilst we have tried to reproduce the colours in this brochure as accurately as possible, there may be slight differences when printed on fabric.

Fusion

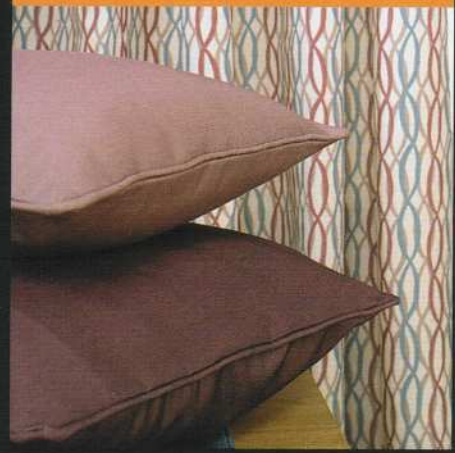

The *Ribbons* range is a design that appears to be *full of activity*, giving a feeling of being constantly *full of life*.

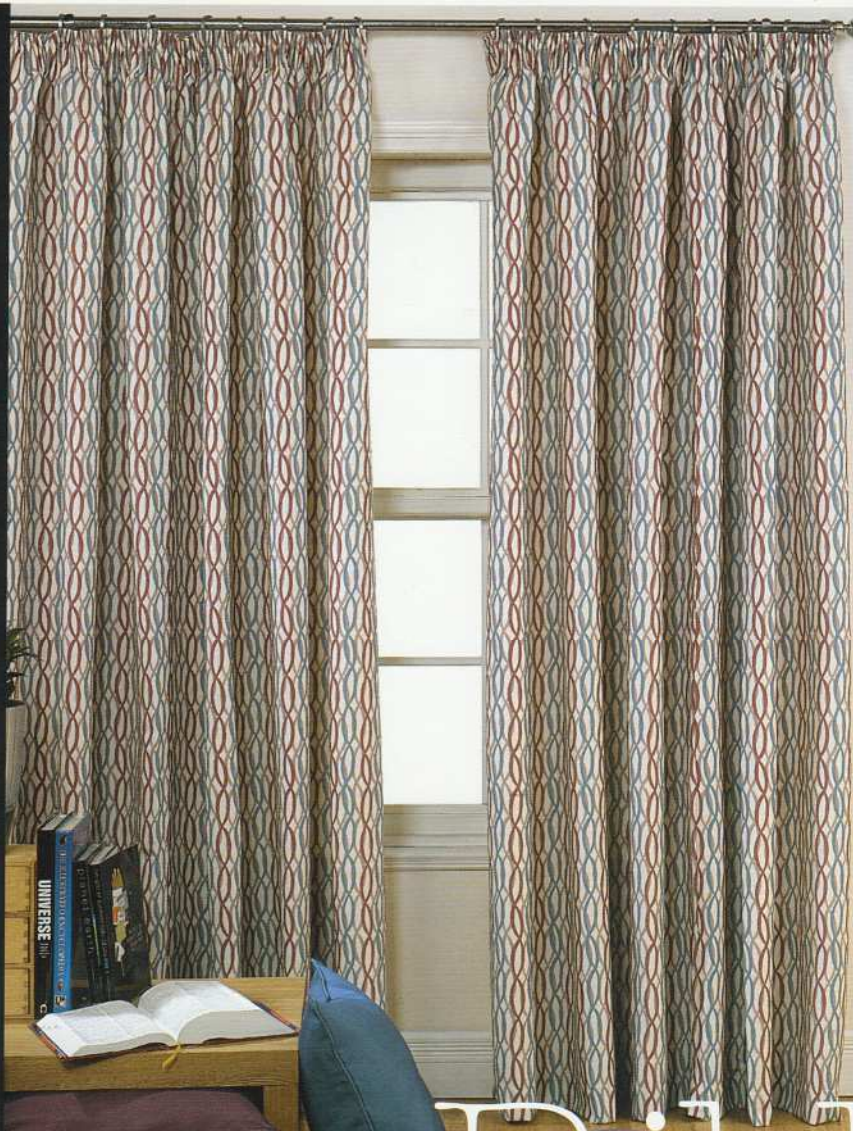

Ribbons

Ribbons Cabochon



Ribbons Graphite



Ribbons Cadet



Ribbons Lagoon



Minuet Teal



Minuet Biscotti



Minuet Citrus

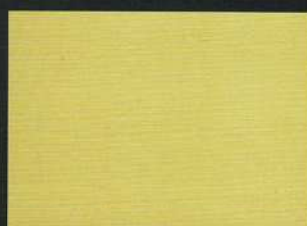

Minuet Cornflower

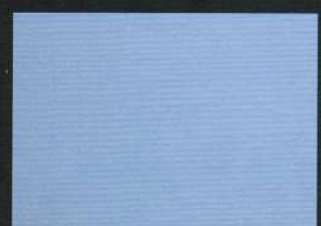

This is just a small selection of the suggested colourways available, please ask for samples. Whilst we have tried to reproduce the colours in this brochure as accurately as possible, there may be slight differences when printed on fabric.



Salerno Fresh Blue



Salerno Mushroom



Salerno Apple



Salerno Retro

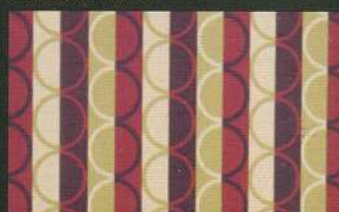

Minuet Cornflower

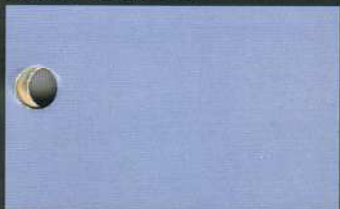

Minuet Shortbread



Minuet Jade



Minuet Raspberry



MEADOW

Candy store colours combined for a lively, luxurious and well appointed room



Top: Fairmont - Aristo - Mayfair - Couture -
Enchantment and Enigma

Left: Fairmont - Couture and Aristo

Right: Mayfair - Enchantment - Couture and Enigma





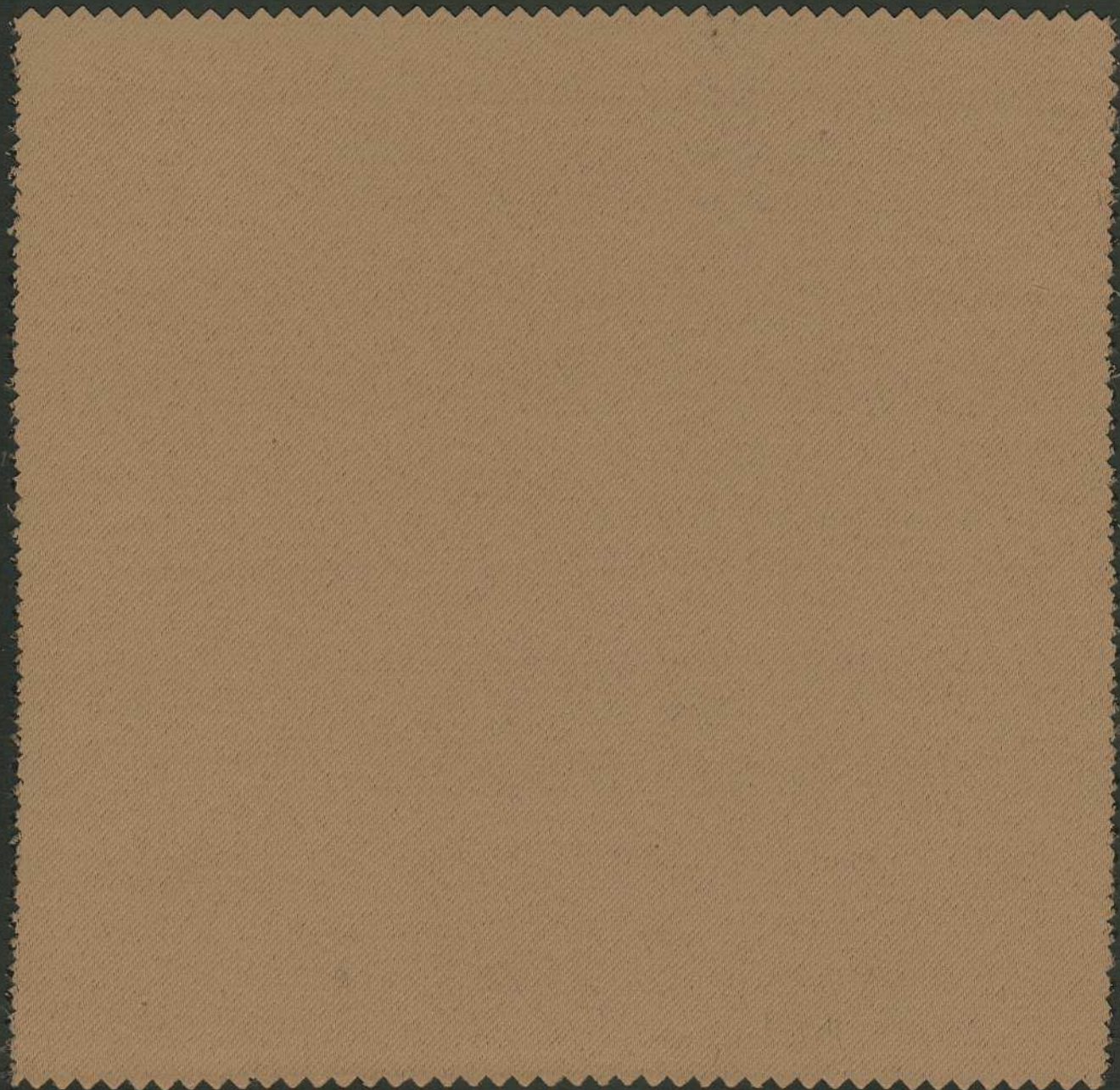

Copper 25

Venus Contract

M1 Flame Retardant Dimout Fabric

Product Code: 6904 & 6905
Width: 150cm & ~~300cm~~
Weight: 237gms
Fibre Composition: 100% Polyester
Properties: BS 5867 Part2 B & C, M1, B1, Classe Uno,
NFPA 701 (small scale)

Although every effort is made no guarantee for exact colour match
can be given due to slight variations in batches





Vanilla 46

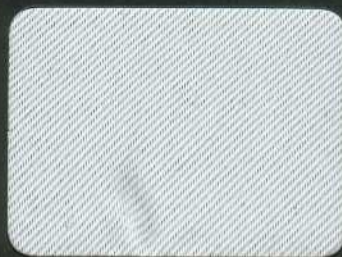

White 533



Ivory 539



Natural 2



Special Cream 48



Sandalwood 105



Honey 104



Sand 209



Gold 6



Yellow-Orange 74



Orange-Yellow 75



Orange 357

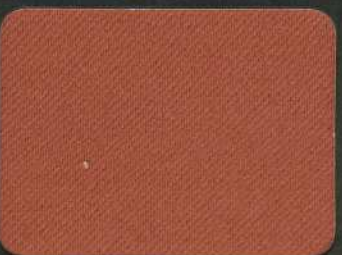

Russet 26



Copper 25

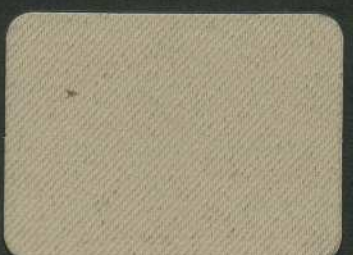

Beige-Brown 71

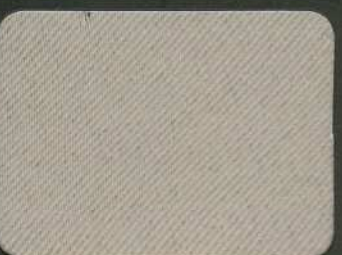

Jute 106

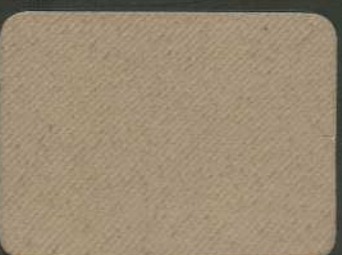

Taupe 49



Hazel 363



Chocolate 150



Brown 65

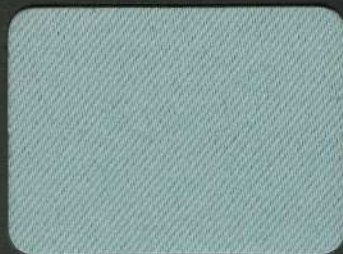

Moss 30



Bottle 195



Fern 51



Ink-Blue 78



Ice Blue 28



Royal 37



Denim 15



Dark Blue 66



Pewter 327



Grape 370

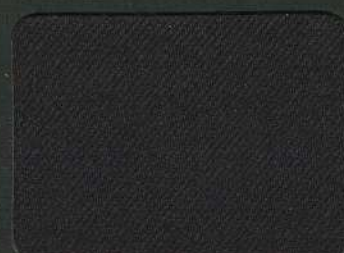

Purple-Blue 77



Grey 594



Claret 45



Ruby 31



Scarlet 266



Black 36